BM-CA-034-CNT - Brisbane Metro End of Trip Facilities

Line	Unique Task ID	Name	Duration	Start	Finish	Total float	Predecessors	Successors
1	A02600	Milestones	433d	05 Jul 22	11 Sep 23			
2	A02901	SP4 - Revised date for practical completion		31 May 23	31 May 23		ns	
3	A02802	BMD ready for Energex Mobilisation		31 May 23	31 May 23	3d	ns, 28, 50	4, 29
4	A02803	Energex Mobilisation		06 Jun 23	06 Jun 23		3	29
5	A57000	Pavements	225d	25 Jul 22	29 Jun 23			
6	A57100	Pavement Type 1 - Unsealed Maintenance Track	159d	28 Sep 22	31 May 23	9d		
7	A57200	Remove existing rock to subgrade	2d	23 May 23	24 May 23	9d	ns -10h, ns -10h, ns, ns -1d, ns, ns, ns	ns, 9, 8, 17 SS
8	A57201	Unsuitable rock treatment	2d	25 May 23	26 May 23	9d	7	9
9	A57500	Prepare ground surface	1d	29 May 23	29 May 23	9d	7, ns, 8	10
10	A57600	Embankment fill	1d	30 May 23	30 May 23	9d	9	11
11	A57700	Place type 2.3 (200mm)	1d	31 May 23	31 May 23	9d	10	ns, 13
12	A57110	Pavement Type 2 - Rigid Pavement	210d	27 Jul 22	12 Jun 23	9d		
13	A57510	Place type 2.3 (150mm)	1d	01 Jun 23	01 Jun 23	9d	ns, 11	14
14	A64932	FRP concrete pavement	4d	02 Jun 23	07 Jun 23	9d	13, 20	15
15	A64942	Cure pavement	5d	08 Jun 23	12 Jun 23	13d	14	ns
16	A57800	Pavement Type 3 - Crane Pad	200d	25 Jul 22	25 May 23	4d		
17	A64892	Place rock layer 1	2d	18 May 23	19 May 23		ns, ns, 7 SS	18
18	A64882	Place rock layer 2	2d	22 May 23	23 May 23	4d	17	19
19	A57620	Place type 2.3 capping layer (100mm)	1d	24 May 23	24 May 23	4d	18	20
20	A57710	Place type 2.3 (200mm)	1d	25 May 23	25 May 23	4d	ns, 19	14, 54
21	A52500	Structures	165d	19 Oct 22	28 Jun 23	84d		
22	A52600	RMU	43d	27 Apr 23	28 Jun 23	85d		
23	A57650	Awaiting ITP approval	13d	28 Apr 23	17 May 23		ns	24
24	A52700	Excavate to foundation for RMU structure	1d	18 May 23	18 May 23		ns, ns, 47, 23	25
25	A52800	Prepare foundation for RMU structure	1d	19 May 23	19 May 23		24	26
26	A52820	Energex inspection & earthing	1d	22 May 23	22 May 23	5d	25	27
27	A52810	Place RMU culvert and connect conduits	3d	23 May 23	25 May 23	5d	26	28
28	A52710	Backfill structure	2d	26 May 23	29 May 23	5d	27	ns, 3
29	A52720	Energex cable install	2d	06 Jun 23	07 Jun 23		4, 3	ns 2d
30	A53200	Container Structure	165d	19 Oct 22	28 Jun 23	1d		
31	A53201	Structural Slab Affected by Sliding Gate	38d	21 Apr 23	15 Jun 23	6d		
32	A53400	FRP base slab - pour 1	10d	09 May 23	22 May 23		ns, ns, ns, 40 FF	38, 33, 34
33	A53500	Cure base slab	3d	23 May 23	25 May 23	7d	32	36

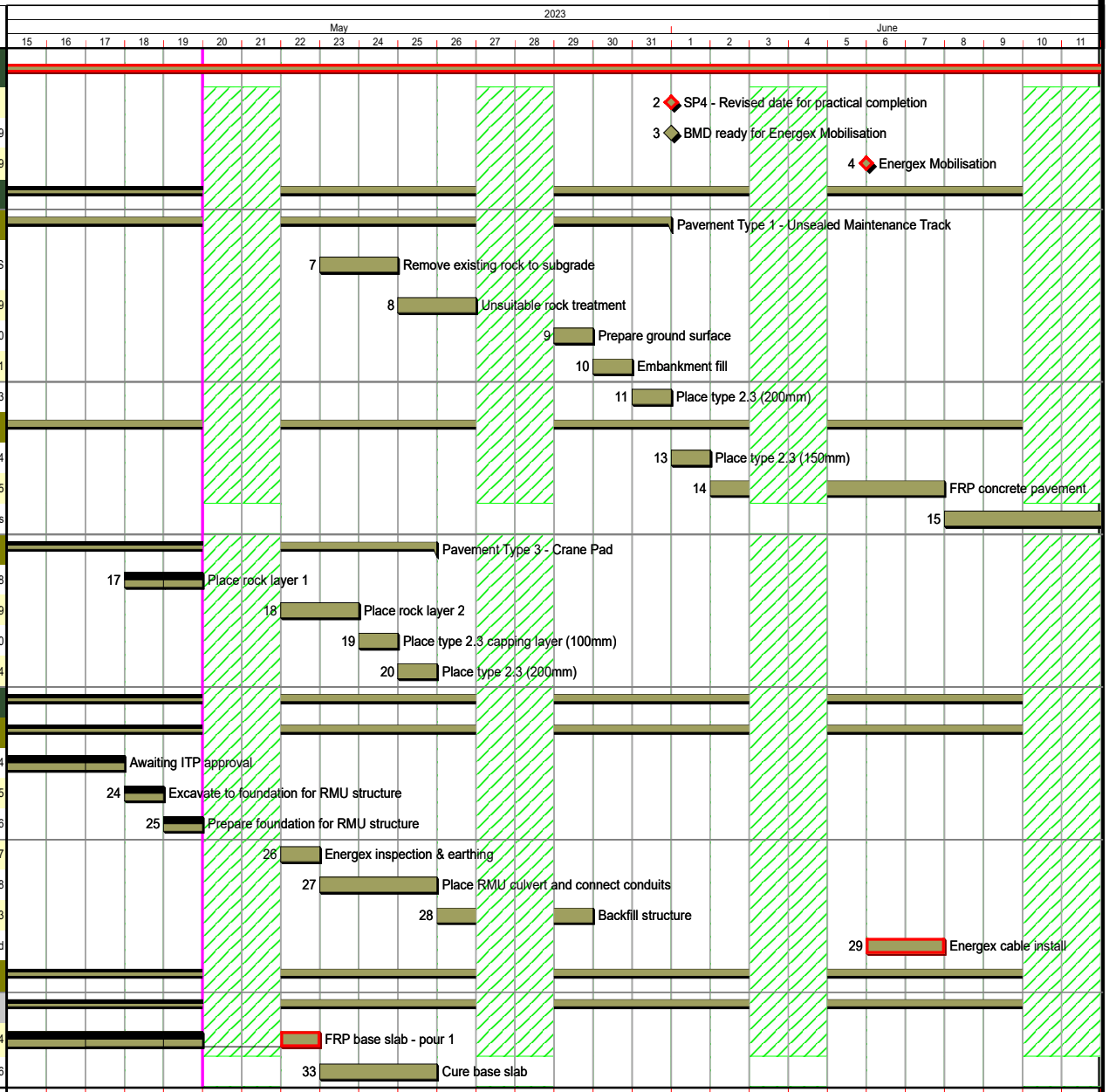

BM-CA-034-CNT - Brisbane Metro End of Trip Facilities

Line	Unique Task ID	Name	Duration	Start	Finish	Total float	Predecessors	Successors
34	A61796	FRP base slab - pour 2	5d	23 May 23	29 May 23		32	35
35	A61806	Cure base slab	3d	30 May 23	01 Jun 23		34	36, 41 1d, 45
36	A61696	FRP base slab - pour 3	4d	02 Jun 23	07 Jun 23		35, 33, 45 FF	37, 38
37	A61706	Cure base slab	3d	08 Jun 23	10 Jun 23	5d	36	ns
38	A53600	FRP upstands	3d	08 Jun 23	12 Jun 23		32, 36	ns, ns, ns
39	A54415	Install external facade & supports	10d	25 May 23	07 Jun 23	3d	ns 5d, 41 FF 2d	ns, 60
40	A54200	Install interim precast concrete panels	1d	17 May 23	17 May 23		ns, ns, ns, ns, ns, ns	ns, ns, ns SS, 45, ns, 32 FF
41	A61786	Install remaining precast concrete panels	1d	05 Jun 23	05 Jun 23	3d	ns, 35 1d	39 FF 2d
42	A54416	Procure sliding gate & motor	66d	10 Mar 23	15 Jun 23	1d	ns	ns
43	A55500	Services	163d	14 Oct 22	21 Jun 23	6d		
44	A55501	Embankment Pad	144d	24 Oct 22	02 Jun 23	3d		
45	A55722	Install communication pit C-03	1d	02 Jun 23	02 Jun 23	3d	ns, 40, 35	36 FF
46	A55502	Boggo Rd Busway	162d	14 Oct 22	21 Jun 23	6d		
47	A55708	Backfill entry and exit pits	3d	15 May 23	17 May 23		ns, ns, ns	49 SS, 24
48	A61816	Works design development incl. reinstatement (by others)	13d	02 May 23	18 May 23		ns	50
49	A55709	Trench, lay & backfill electrical conduit from exit pit	8d	15 May 23	24 May 23	3d	47 SS	50
50	A61836	Trench, lay & backfill electrical conduit from exit pit - additional time for reinstatement works	5d	25 May 23	31 May 23	3d	49, 48	51, 3
51	A55717	Trench, lay & backfill comms to C05	5d	01 Jun 23	07 Jun 23	6d	50	52
52	A55716	Reinstatement of verge & C05 area	10d	08 Jun 23	21 Jun 23	6d	51	ns
53	A56200	Landscaping & Road Furniture	91d	14 Feb 23	26 Jun 23	3d		
54	A56300	Final sandstone wall blocks install	5d	26 May 23	01 Jun 23	4d	20, ns	ns, 55 -2d, 56
55	A52400	Trim batters	2d	31 May 23	01 Jun 23	11d	54 -2d, ns 7d	ns, 59 SS
56	A54701	Grouted rock pitching channel (MED1)	4d	02 Jun 23	07 Jun 23	4d	54	57
57	A55000	FRP channel drain - Type 3	2d	08 Jun 23	09 Jun 23	4d	56	ns
58	A54702	Dry creek swale bed	8d	08 May 23	17 May 23		ns, ns FF	60
59	A55400	Pour kerb	2d	31 May 23	01 Jun 23	11d	ns, 55 SS	ns
60	A54703	Batter stabilisation works	2d	08 Jun 23	09 Jun 23	3d	58, 39	ns

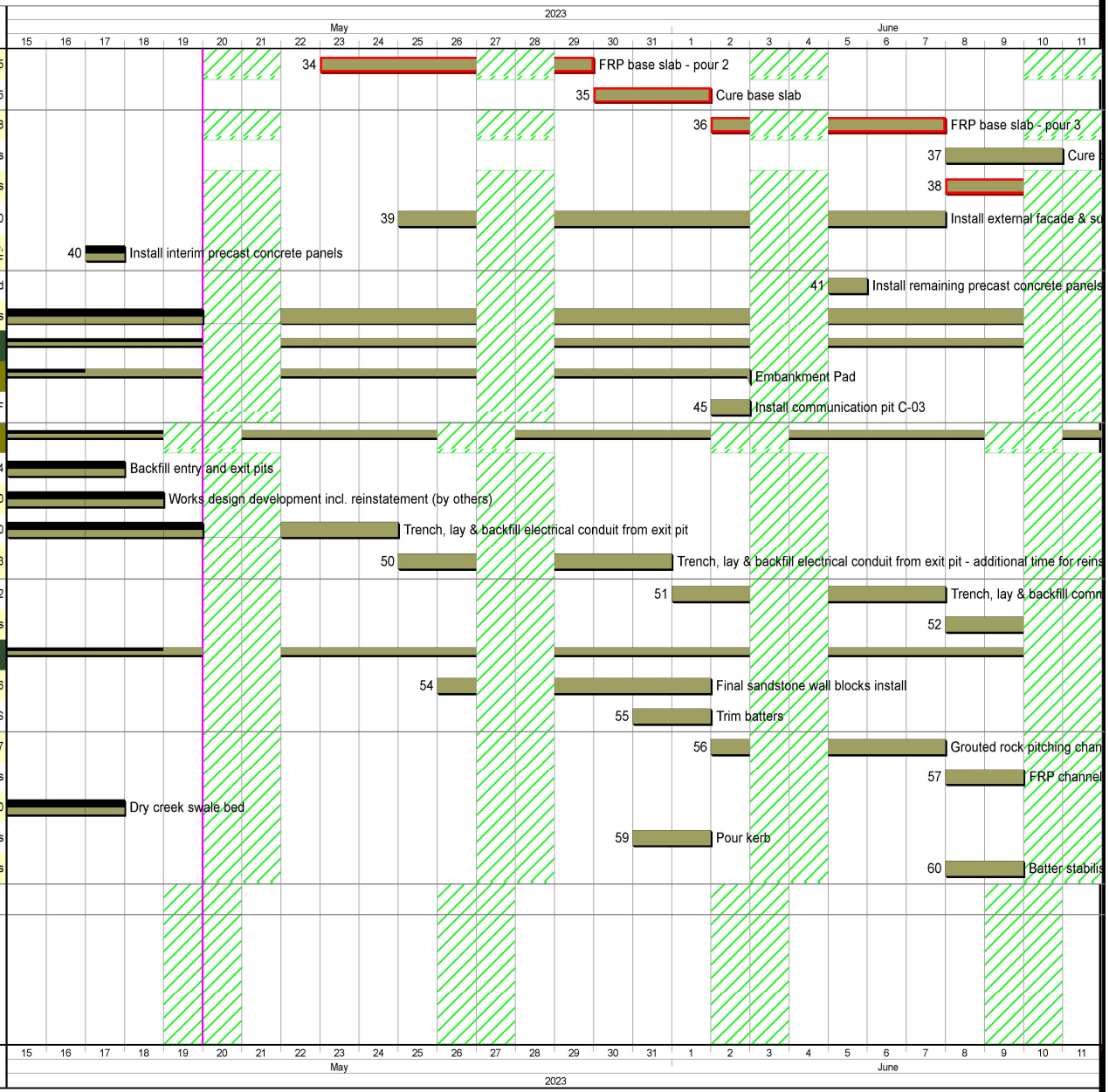

Milestone Appearances

◇ Diamond